

Planning Permit No. C/PP/118-A/1/96
APPROVED
 SUBJECT TO THE CONDITIONS IN THIS OFFICE LETTER.
 No. 2/1633/96 Date 22.12.96
 FOR MEMBER SECRETARY
 MADRAS METROPOLITAN
 DEVELOPMENT AUTHORITY
 MADRAS-600 002.
 Ms
 22/10

PLAN SHOWING THE DETAILS OF EXISTING SCHOOL BUILDING FOR REGULARISATION IN S-NO:39/1 OF MUKTHAPUDUPET-VILLAGE, I.A.F. AVADI, MADRAS-55, AVADI MUNICIPALITY. CARMEL INSTITUE FOR MENTALLY RETARDED CHILDREN

OFFICE USE
 R. Plans
 24/12/96

FRONT ELEVATION

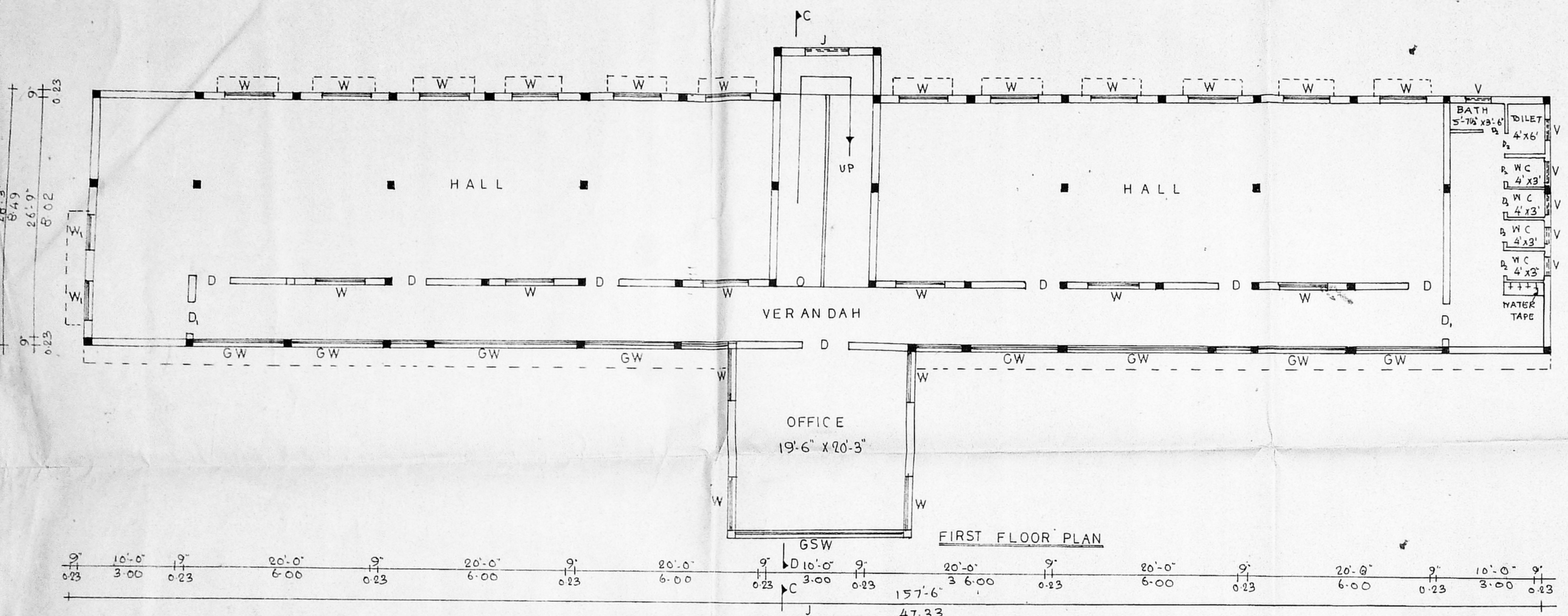

FIRST FLOOR PLAN

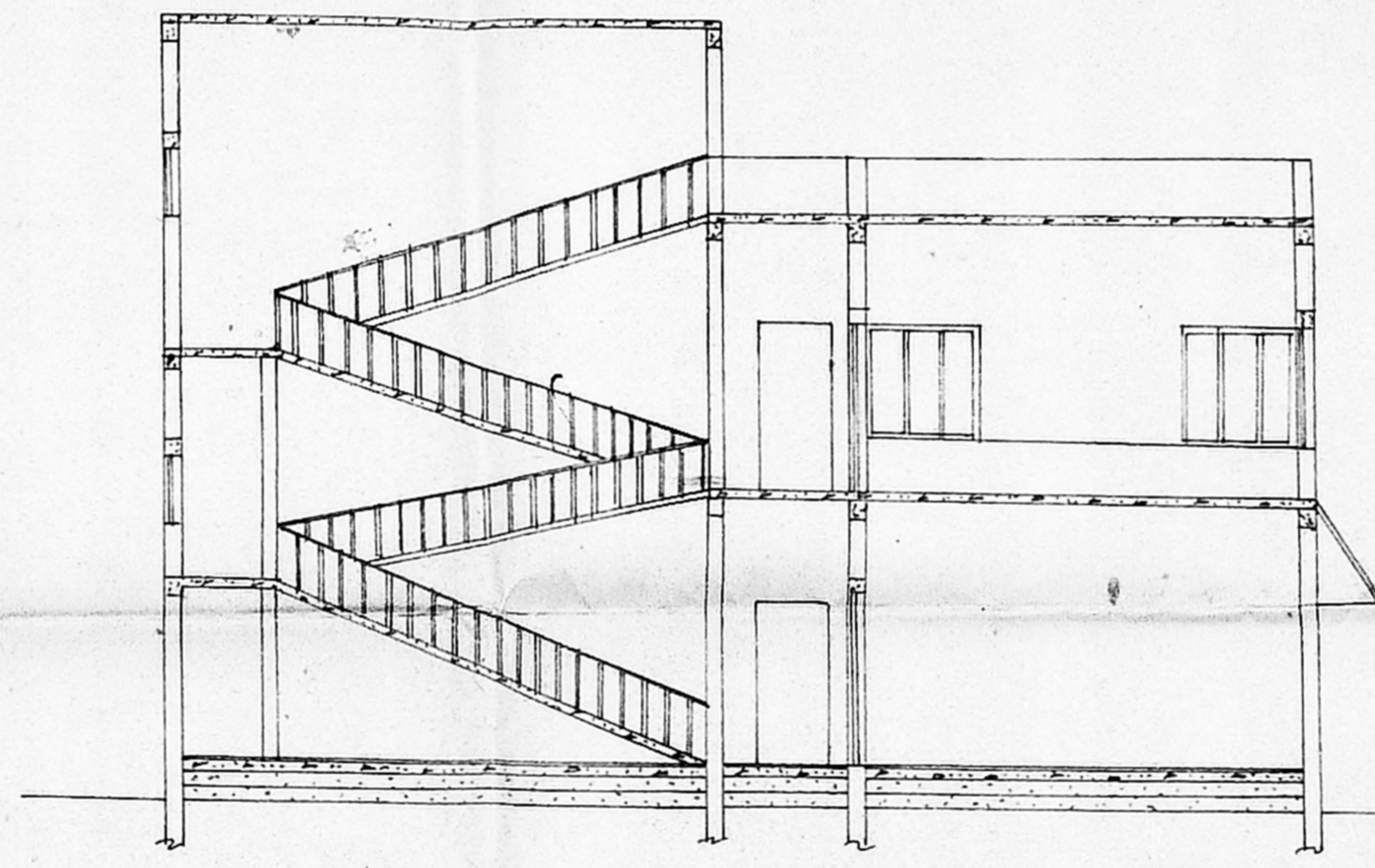

SECTION ON CD

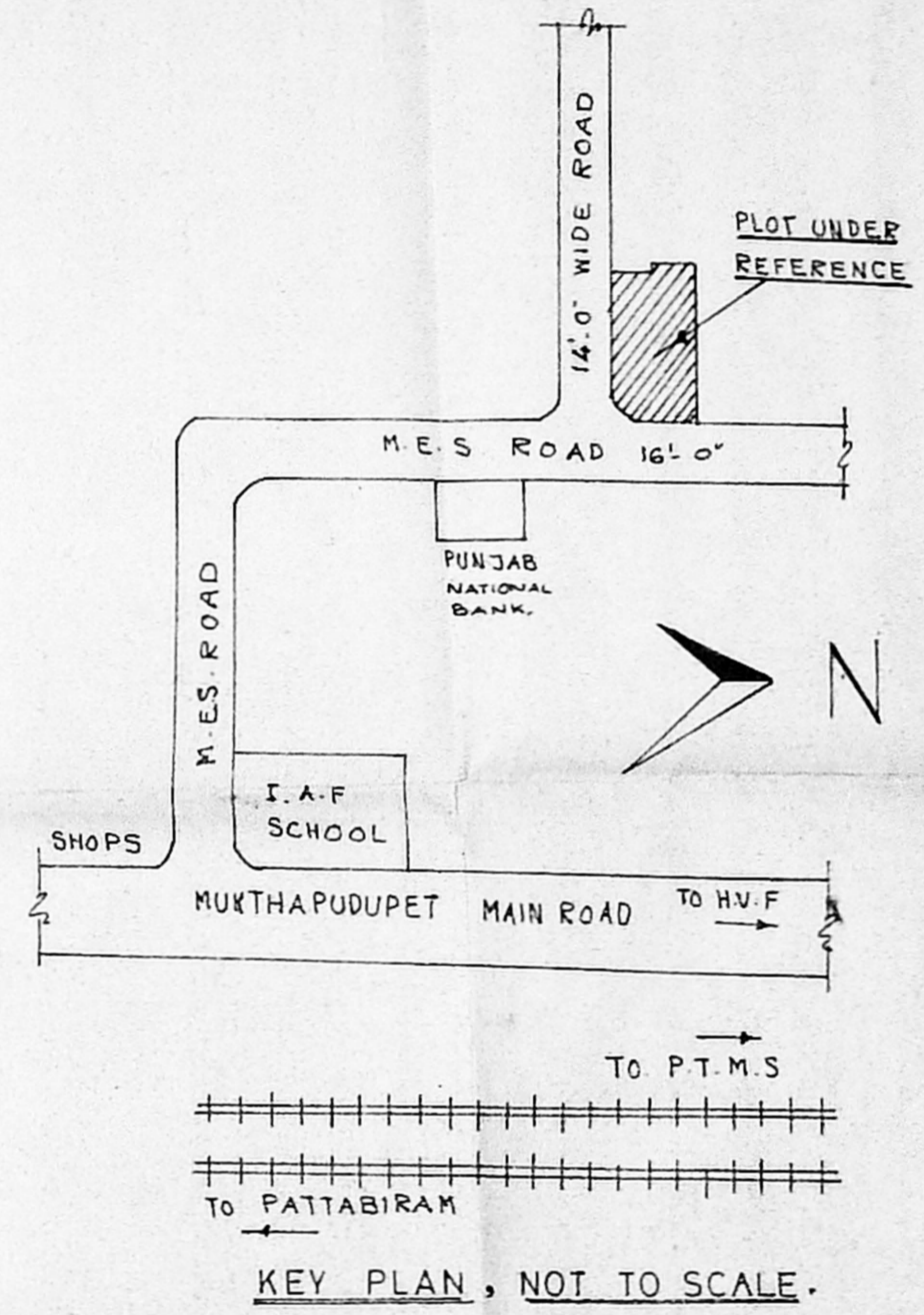

KEY PLAN, NOT TO SCALE.

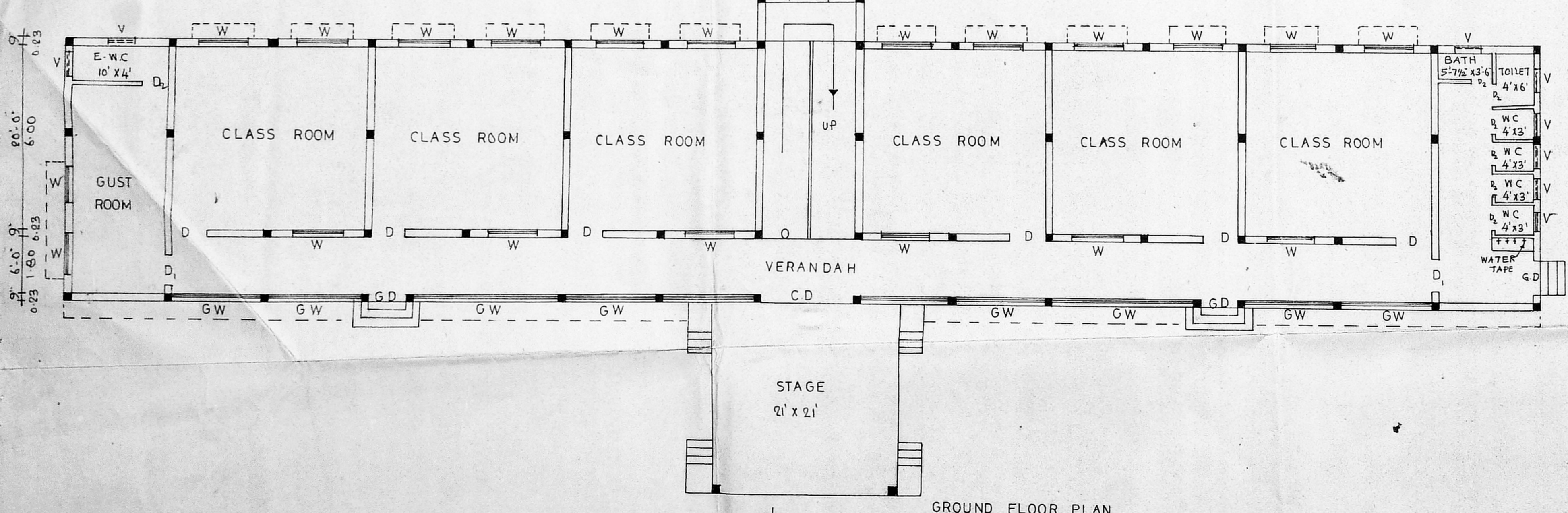

GROUND FLOOR PLAN

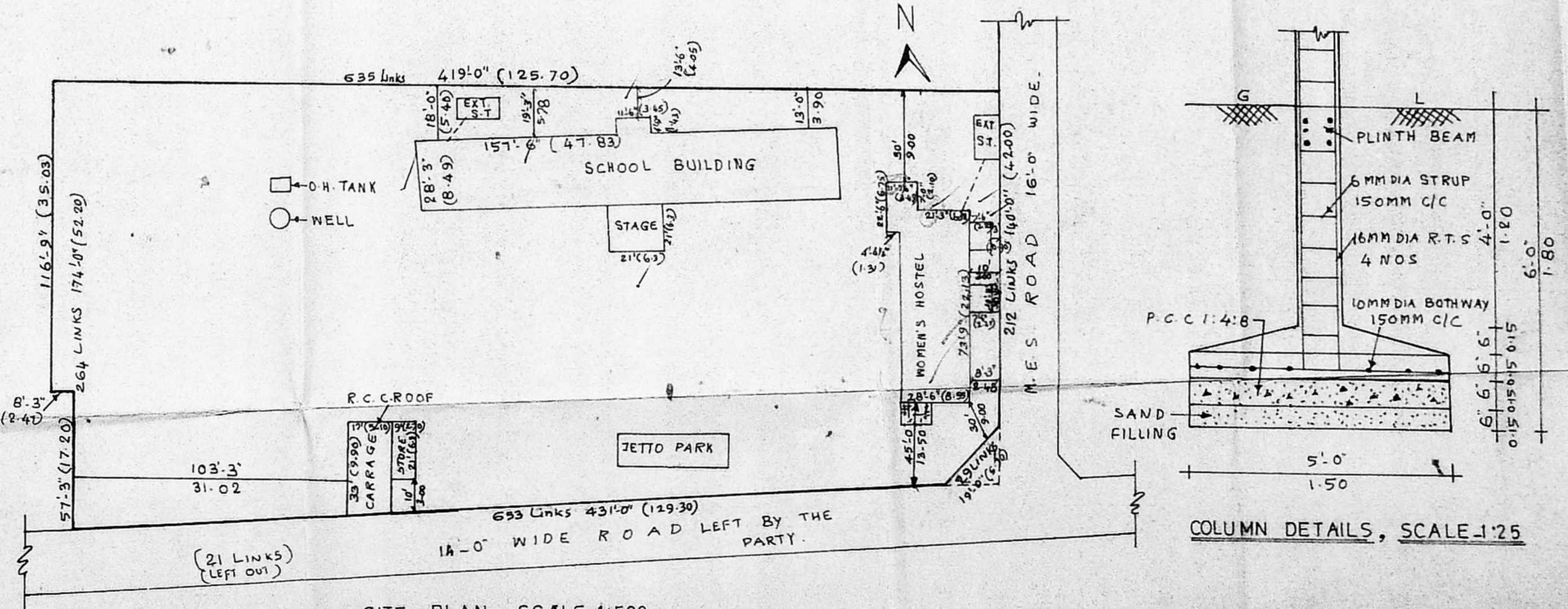

SITE PLAN, SCALE:1:500

COLUMN DETAILS, SCALE:1:25

- JOINERY DETAILS**
- GIRL DOOR - G.D. - 3'-3" x 7'-0" (1.00 x 2.10)
 - DOOR - D - 4'-0" x 7'-0" (1.20 x 2.10)
 - DOOR - D1 - 3'-0" x 7'-0" (0.90 x 2.10)
 - GIRL WINDOW - G.W. - 19'-6" x 4'-6" (5.85 x 1.35)
 - GLAZED WINDOW - G.W. - 19'-6" x 4'-6" (5.85 x 1.35)
 - WINDOW - W - 5'-0" x 4'-6" (1.50 x 1.35)
 - WINDOW - W1 - 3'-0" x 4'-6" (0.90 x 1.35)
 - VENTILATOR - V - 2'-6" x 2'-0" (0.75 x 0.60)
 - R.C.C. JALLY - J - 4'-0" x 2'-6" (1.20 x 0.75)

- AREA DETAILS**
- SITE AREA - 172 CENTS
 - PLINTH AREA @ GROUND FLOOR - 4449 SFT (08) 414 M²
 - PLINTH AREA @ FIRST FLOOR - 4449 SFT (08) 414 M²

- SPECIFICATIONS**
- P.C.C 1:4:8 40 MM HBG METAL FOR FOUNDATION & FLOORING
 - R.C.C 1:2:4 20MM HBG METAL FOR ROOF, LINTEL, PLINTH BEAM ETC
 - BRICK WORK IN CM 1/6 STACK BRICKS
 - WALL PLASTERING IN CM 1/5 10MM THICK
 - FLOOR & CEILING FINISH IN CM 1/3 10MM THICK

ALL DIMENSION ARE IN FEET & METER, SCALE:1:100

OWNER
 R. Delphin
 LICENSED SURVEYOR
 R. Balakrishnamurthy
 Licensed Surveyor,
 Avadi, Anna Nagar Circle,
 55/1, N.M. Road,
 Avadi, Madras.

DRAWN BY:-
 ROSHNI CONSTRUCTIONS,
 PLANNER, DESIGNER, CONSULTANT,
 55/1, N.M. ROAD, PH-6384471,
 AVADI, MADRAS-55.

Planning Permit No. e/PP/118-B/C/108
APPROVED
 SUBJECT TO THE CONDITIONS IN THIS OFFICE LETTER.
 No. C4/21622/96, Date. 10-10-76
 FOR MEMBER SECRETARY
 MADRAS METROPOLITAN
 DEVELOPMENT AUTHORITY
 MADRAS-600 008.

MMDA 'C' / PP NO. 118
 C.No. C4/21622/96
 Asst.
 Scrutiny:
 PART I
 PART II
 h₂
 AP 8/10 DP.

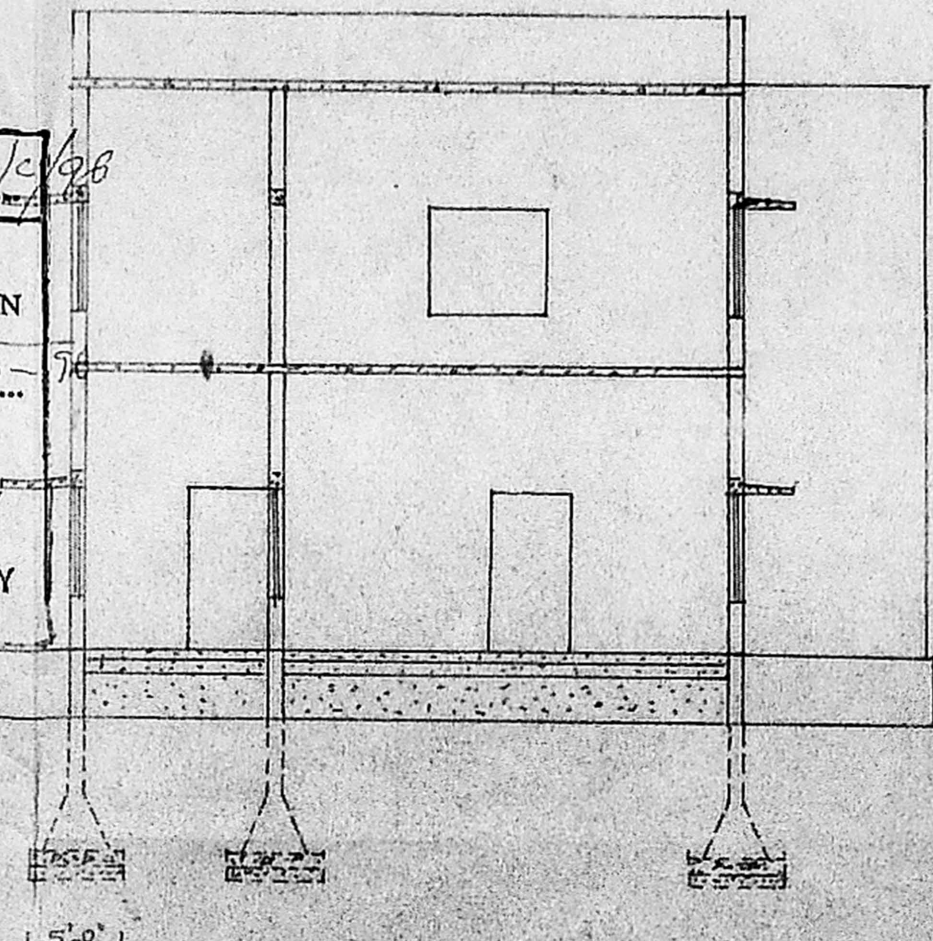
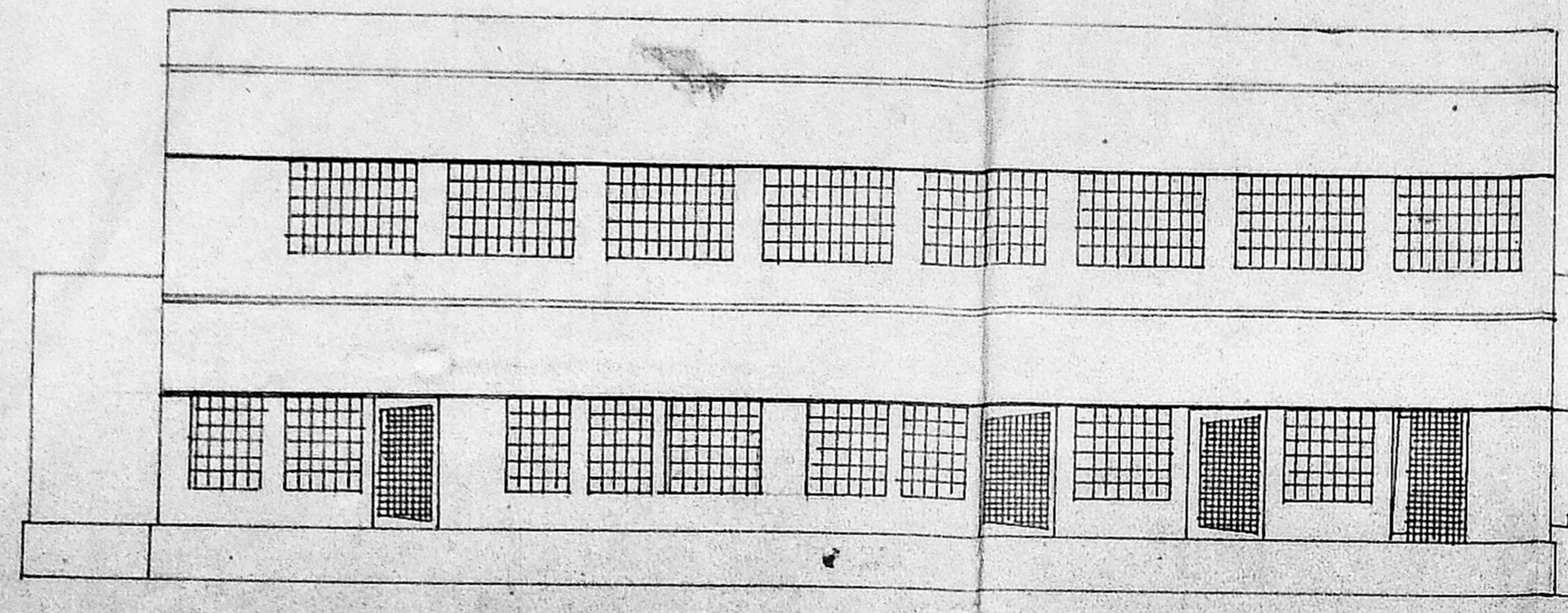

ELEVATION

SECTION ON 'AB'

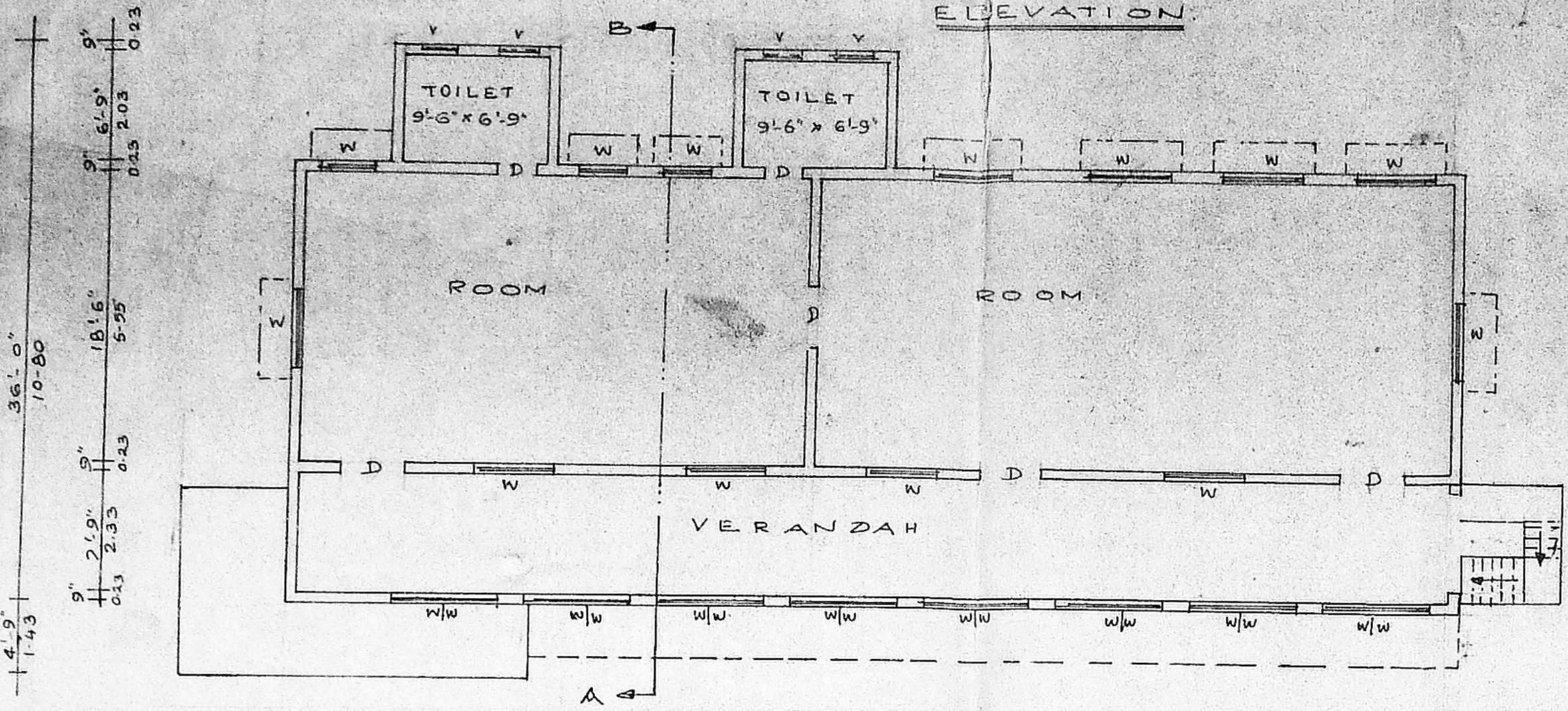

PLAN SHOWING THE DETAILS OF EXISTING
 HOSTEL BUILDING FOR REGULARISATION IN
 S-NO 39/1 OF MUKTHAPUDUPET VILLAGE,
 AVADI MUNICIPALITY.

CARMEL INSTITUTE FOR MENTALLY RETARDED CHILDREN

| | | |
|----------------|--------------------|---------------|
| D | DOOR (WELD MESH) | 4'-0" x 7'-6" |
| D | DOOR (PANNLED) | 4'-0" x 7'-6" |
| D | DOOR (") | 3'-3" x 7'-6" |
| D ₂ | DOOR (SHEET) | 3'-0" x 6'-6" |
| W/W | WINDOW (WELD MESH) | 4'-6" x 3'-0" |
| W | WINDOW (GLAZED) | 5'-0" x 3'-0" |
| W ₁ | WINDOW (") | 3'-0" x 3'-0" |
| V | VENTILATOR | 3'-0" x 2'-0" |

F.F. PLAN

PLINTH AREA:
 G.F. :- 2422 SQFT
 (OR) 225 m²
 F.F. :- 2267 SQFT
 (OR) 211 m²

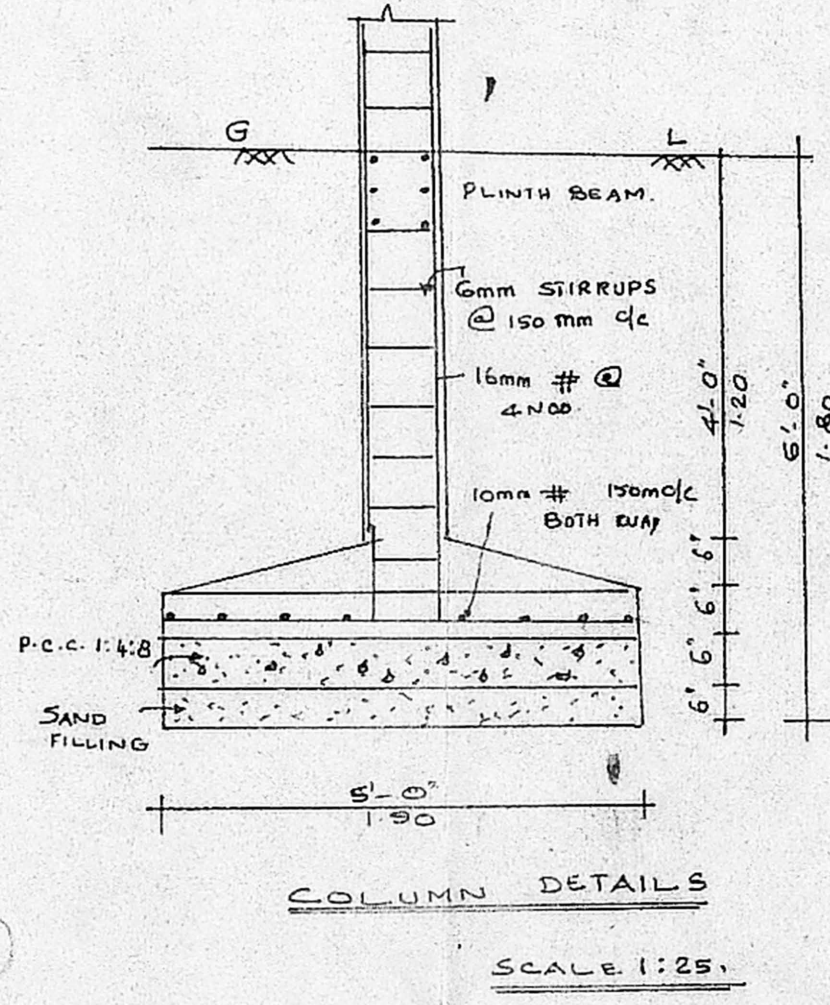
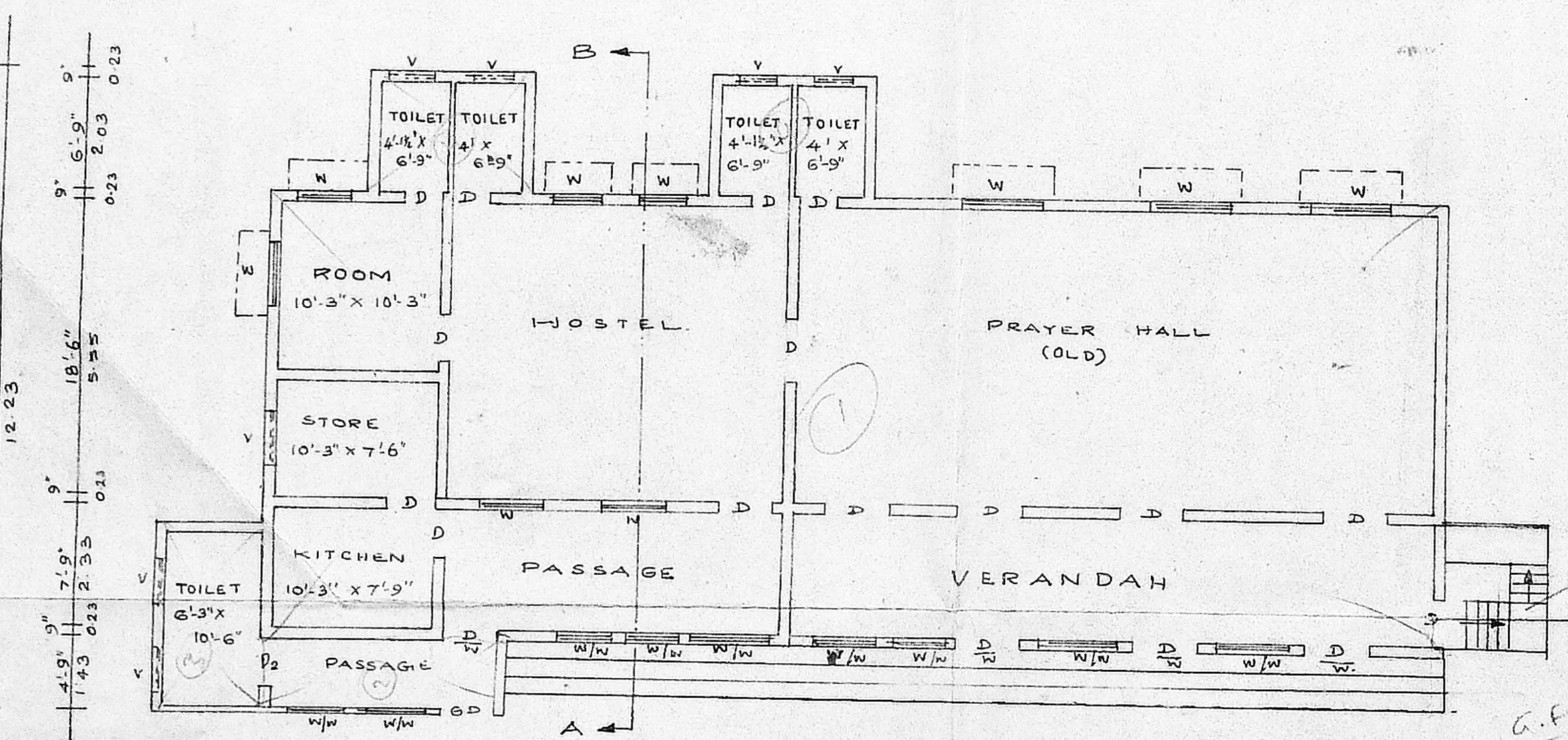

COLUMN DETAILS
 SCALE: 1:25

- P.C.C. 1:4:8-40mm HBG METAL FOR FLOORING & FOUNDATION
- R.C.C. 1:2:4-20mm HBG METAL FOR ROOF, LINTEL, COLUMN & PLINTH BEAM.
- CEILING & FLOOR FINISH CM 1:3-12mm THICK
- WALL PLASTERING CM 1:5-12mm THICK
- WOOD WORK USING COUNTRY WOOD.

SHEET NO :- 1

ALL DIEMENSIONS ARE IN FEET & METRES
 SCALE 1:100.

DRAWN BY

OWNER
 As. Dalchini cme
 DIRECTOR
 CARMEL MENTALLY RETARDED
 INSTITUTE, I.A.F. AVADI
 MADRAS 55.

LICENSED SURVEYOR
R. Balakrishna
 Licensed Surveyor,
 Avadi, Ammanur Municipalities
 55/1, N. M. Road,
 Avadi, Madras-600 054.

ROSHNI CONSTRUCTIONS
 PLANNER DESIGNER CONSULTANT
 55/1 N.M. ROAD Phone :-
 AVADI, 638 4471
 CHENNAI - 54.

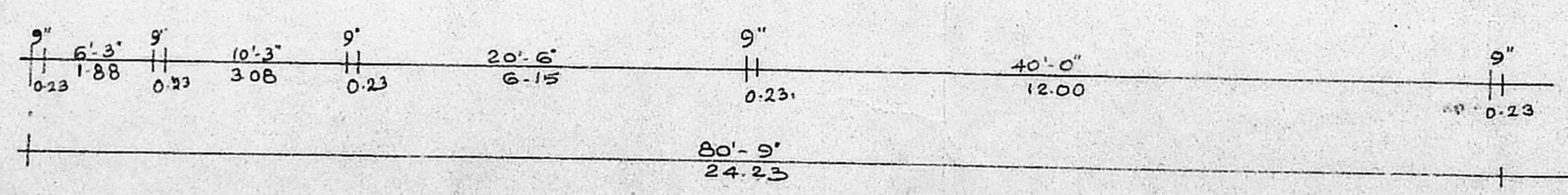

G.F. PLAN

G.F.
 1) 73'9" x 33'3" =
 2) 14'6" x 24'9" =
 3) 12' x 7'2" =
 4) 10' x 7'6" x 2 =
 5) 6' x 8' =

F.F.
 23'9" x 33'3" =
 10' x 7'6" x 2 =
 6' x 8' =

PLAN SHOWING THE DETAILS OF EXISTING
GARRAGE & STORE ROOM FOR REGULARISATION
IN S.No 39/1 OF MUKTHAPUDUPET VLLAGE,
AVADI MUNICIPALITY.

CARMEL INSTITUTE FOR MENTALLY RETARDED CHILDREN



FOR OFFICE USE ONLY.

MMDA 'C' / PP NO. 1/96
 C.No. 64/21622/96
 Asst. 110
 Scrutiny:
 PART I
 PART II
 A.P. 8/10 DP.

8/10/96

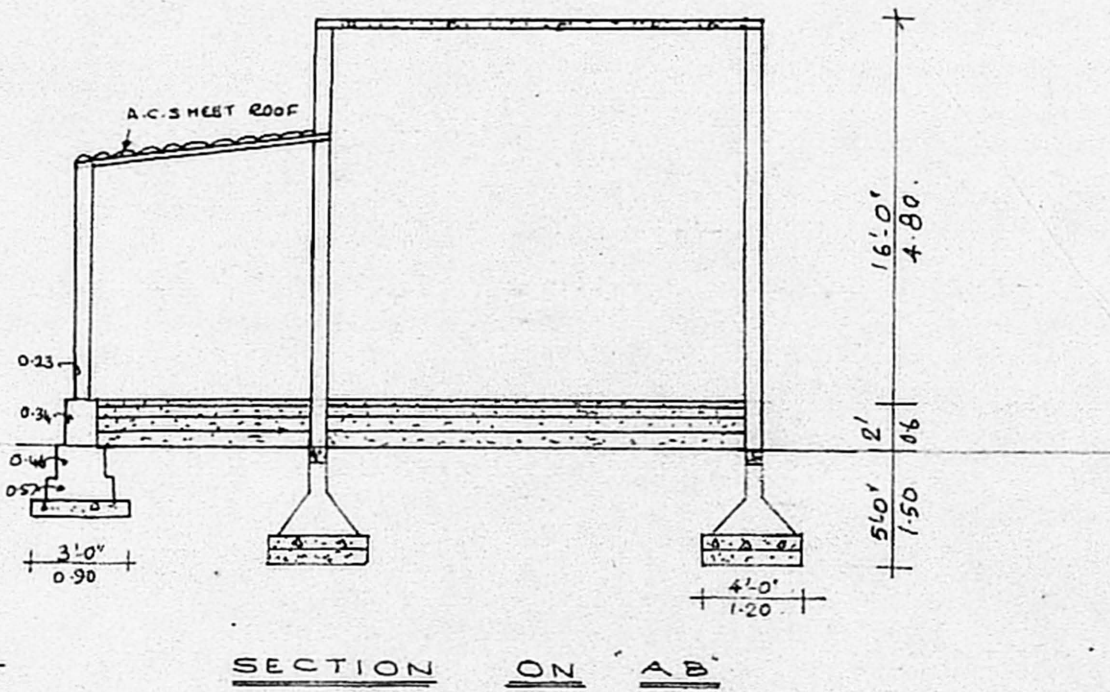
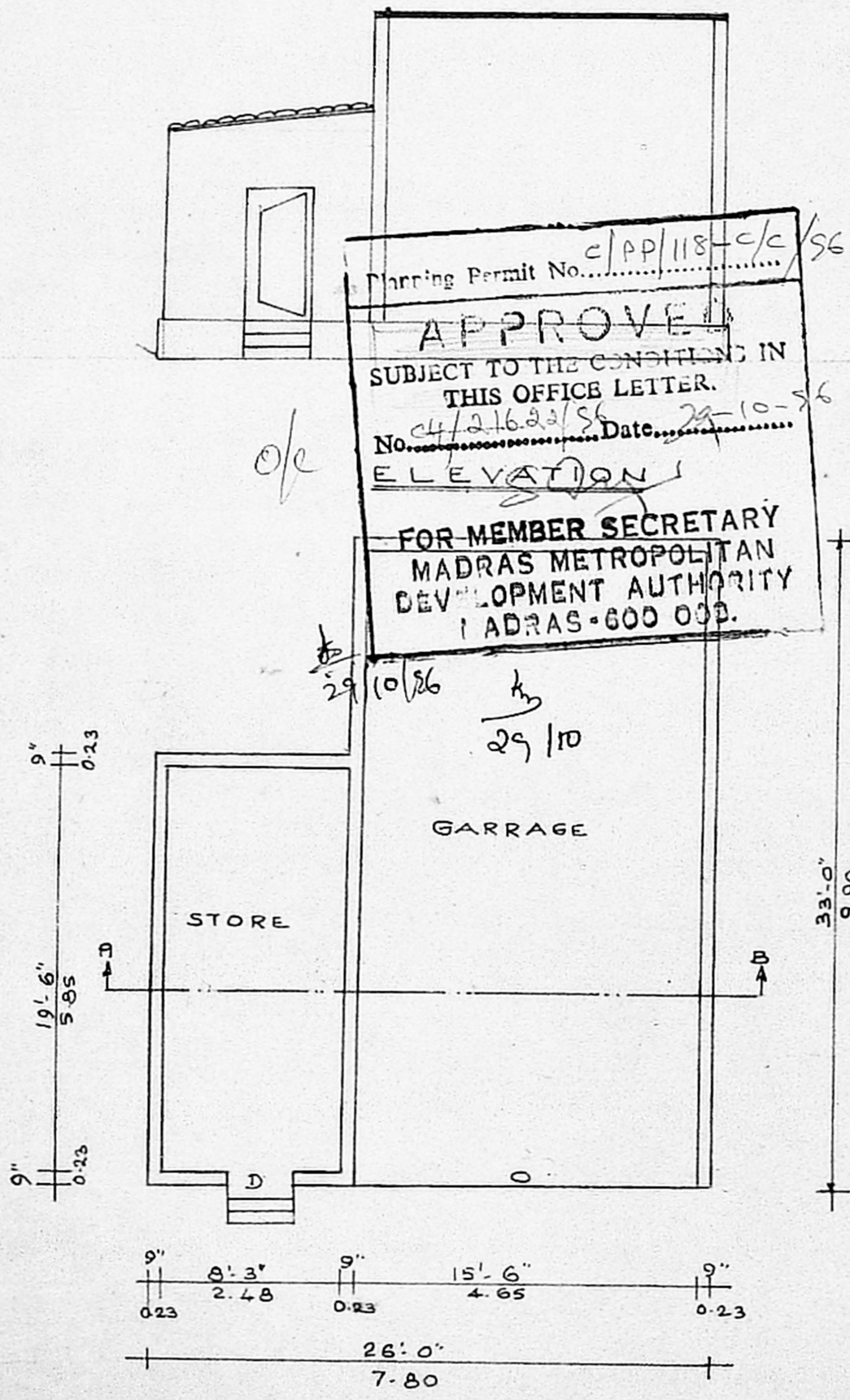

33' + 16'3"
 9' + 21'11"

SHEET NO 2

D : DOOR 3'-3" x 7'-0"

GARRAGE : 561 SQ.FT (or) 52m²
 STORE : 189 SQ.FT (or) 18m²

1. P.C.C. 1:4:8-40mm HBB METAL FOR FOUNDATION & FLOORING.
2. R.C.C. 1:2:4 - 20mm HBB METAL FOR ROOF, LINTEL, PLINTH BEAM, COLUMN.
3. BRICK WORK IN CM 1:3 - STOCK BRICKS
4. WALL PLASTERING & FLOOR FINISH CM 1:3 - 12mm THICK
5. CEILING FINISH CM 1:3 - 12mm THICK

ALL DIEMENSIONS ARE IN FEET & METRES SCALE 1:100

DRAWN BY.

OWNER
 As. *Dolphin Caec*
 DIRECTOR
 CARMEL MENTALLY RETARDED
 INSTITUTE, I.A.F. AVADI,
 MADRAS 55.

SURVEYOR
R. Balakrishnan
 Licensed Surveyor,
 Avadi, Ambattur Municipalities,
 55/1, N. M. Road,
 Avadi, Madras-600 054.

ROSHNI CONSTRUCTIONS
 PLANNER, DESIGNER, CONSULTANT.
 55/1, N.M. ROAD, PH:
 AVADI, 638 4471.
 CHENNAI-54